

# Activation wizard

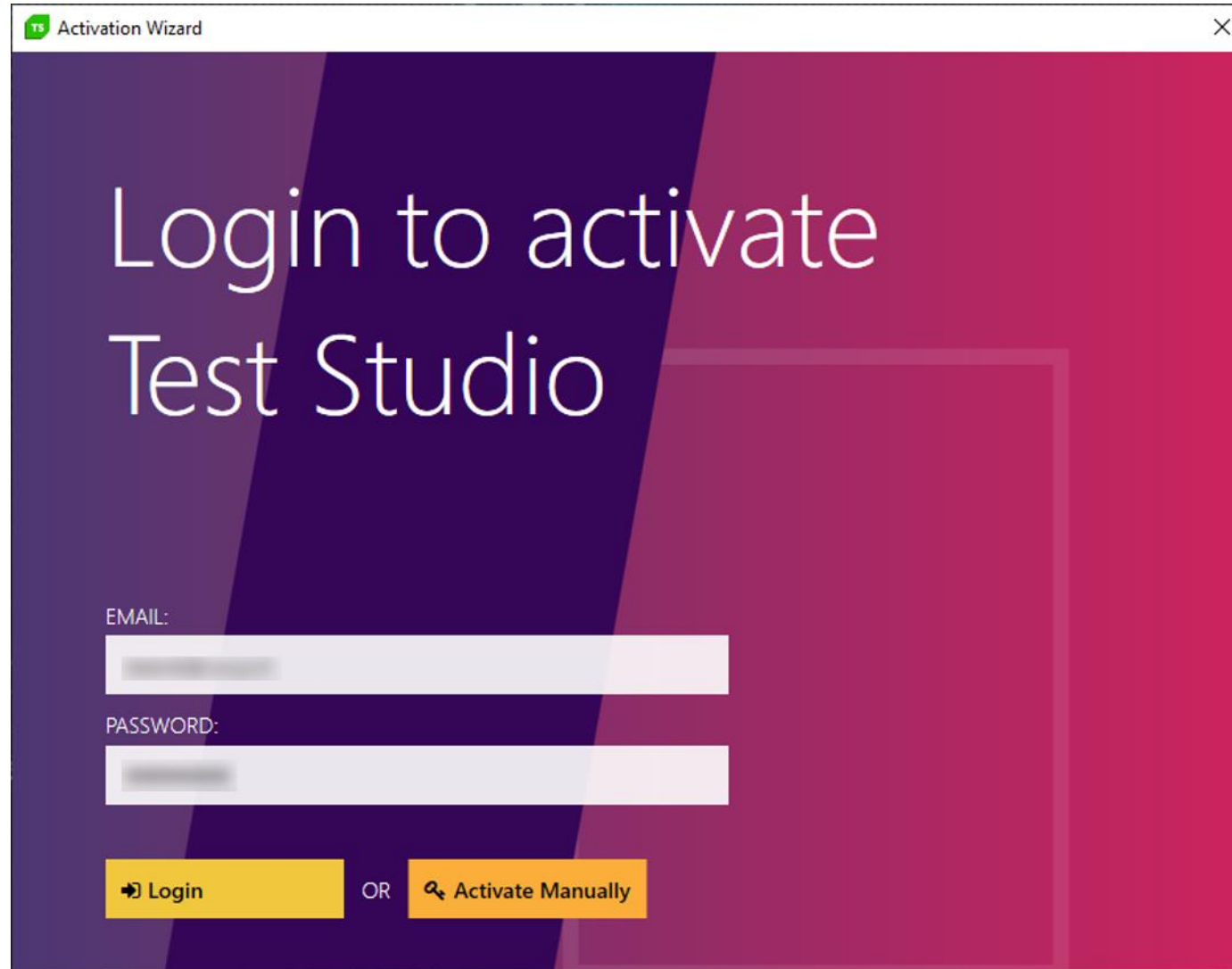

TS Activation Wizard

Login to activate  
Test Studio

EMAIL:

PASSWORD:

➔ Login OR 🔍 Activate Manually

# Activation wizard

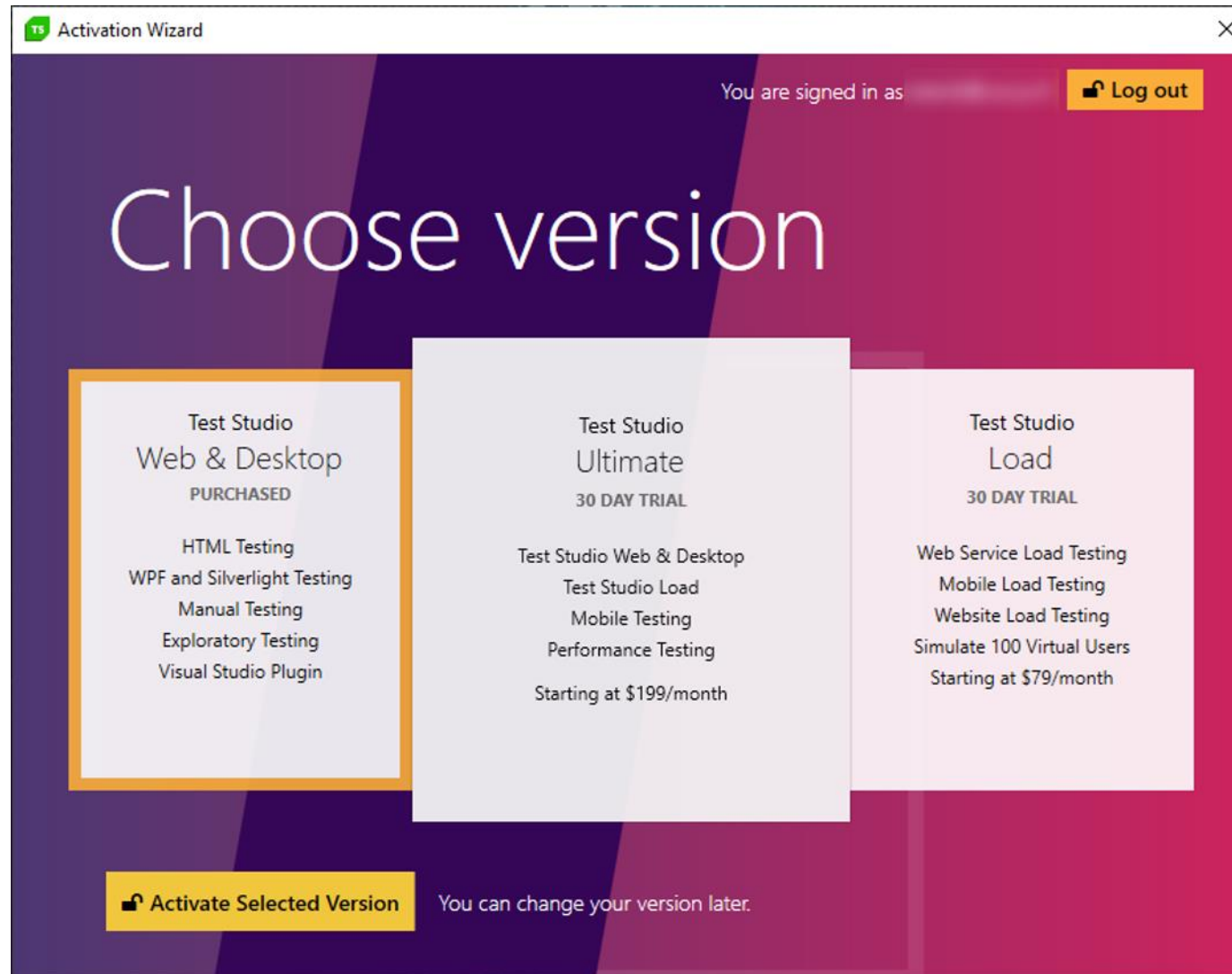

# Activation wizard

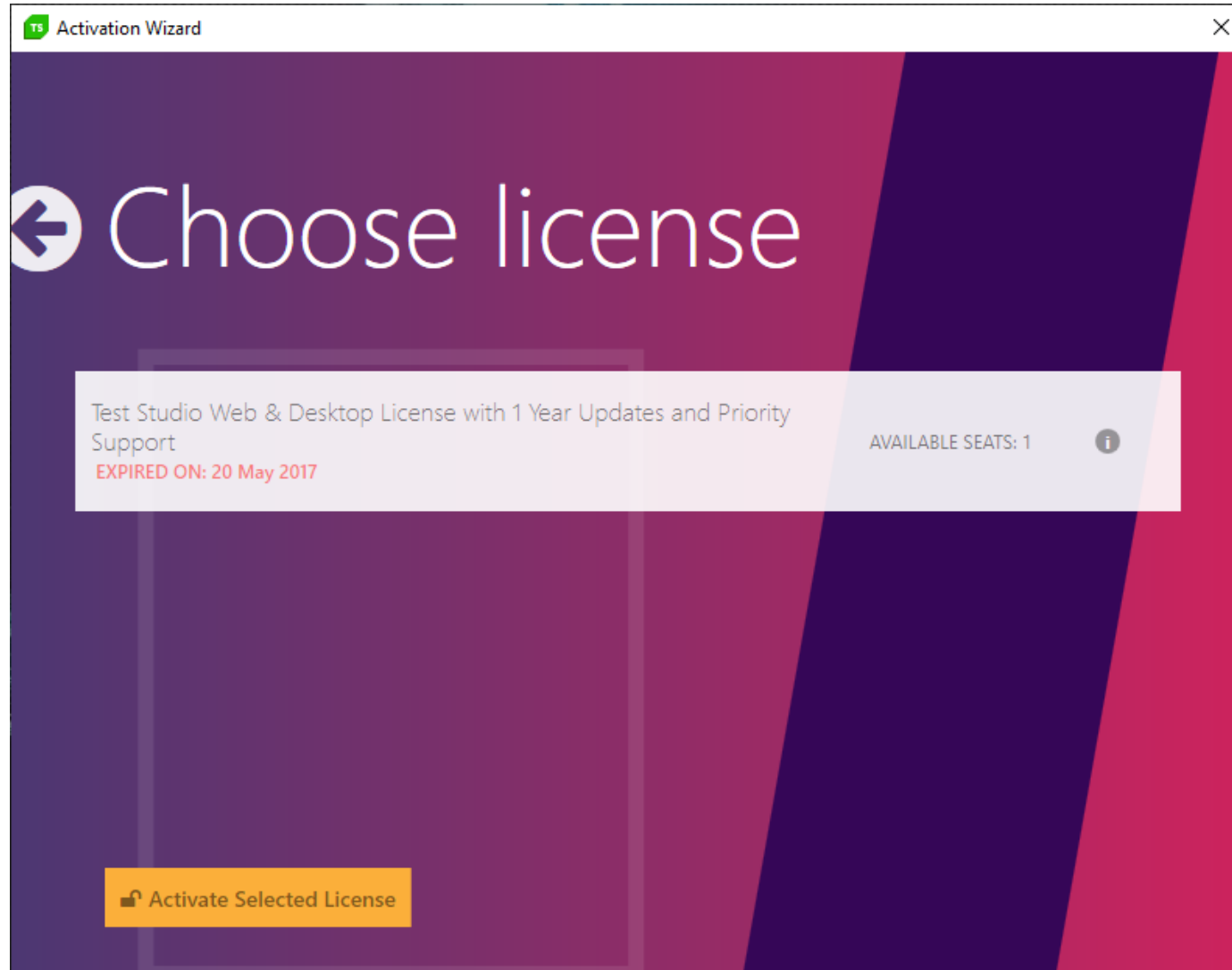

# Activation manual

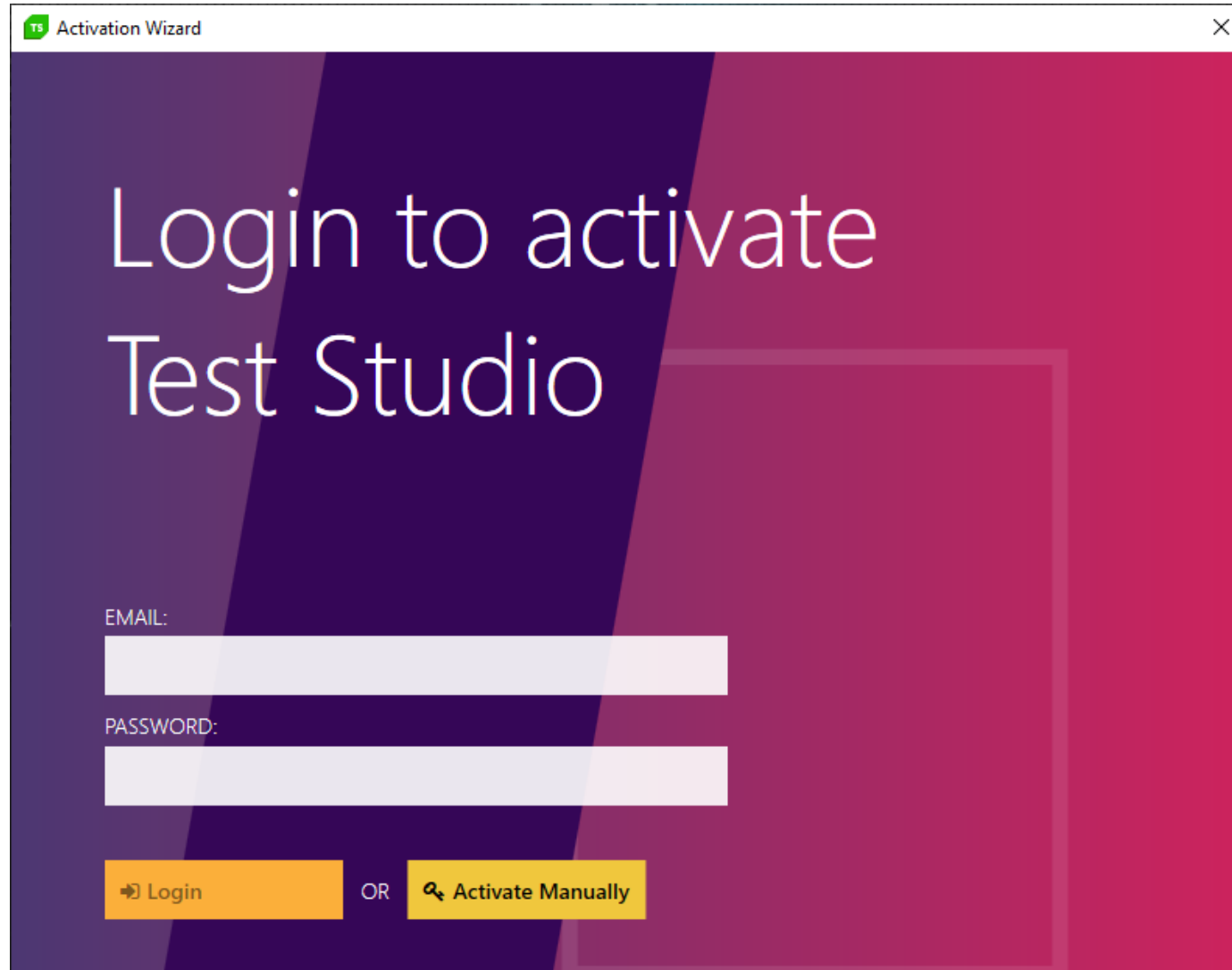

TS Activation Wizard

Login to activate  
Test Studio

EMAIL:

PASSWORD:

 Login OR  Activate Manually

# Activation manual

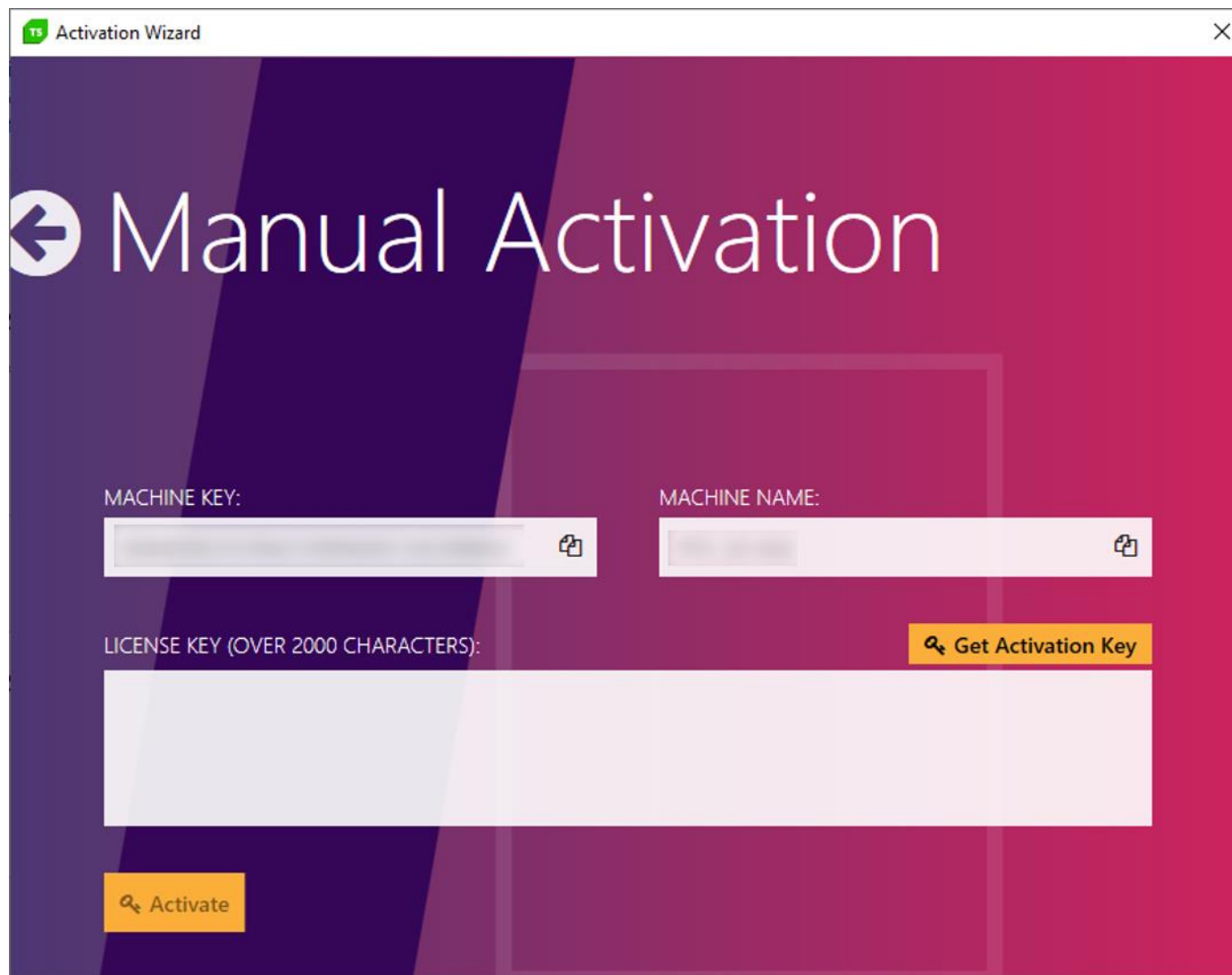

TS Activation Wizard

## Manual Activation

MACHINE KEY:  

MACHINE NAME:  

LICENSE KEY (OVER 2000 CHARACTERS):  

# Activation manual

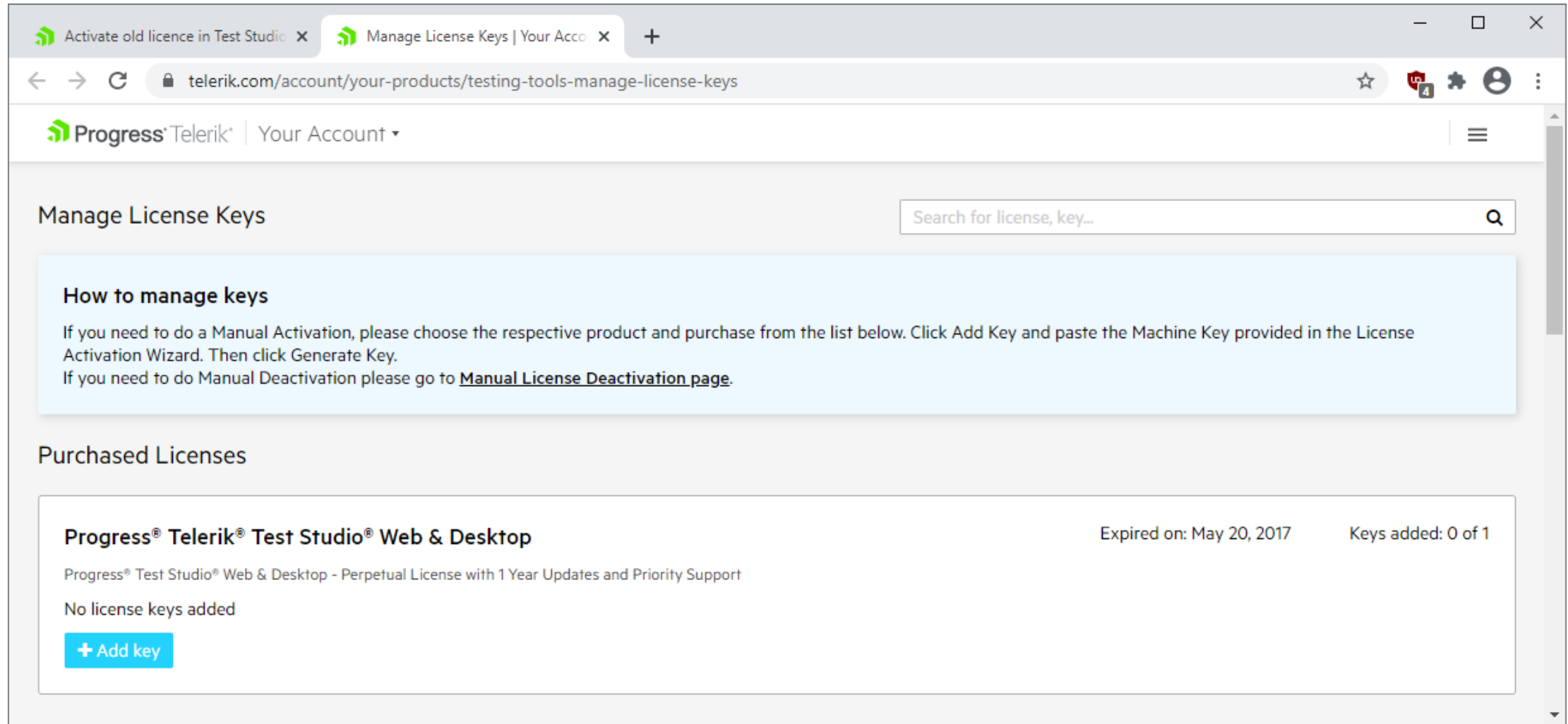

Activate old licence in Test Studio x Manage License Keys | Your Account x +

telerik.com/account/your-products/testing-tools-manage-license-keys

Progress® Telerik® | Your Account ▾

## Manage License Keys

### How to manage keys

If you need to do a Manual Activation, please choose the respective product and purchase from the list below. Click Add Key and paste the Machine Key provided in the License Activation Wizard. Then click Generate Key.

If you need to do Manual Deactivation please go to [Manual License Deactivation page](#).

### Purchased Licenses

<b>Progress® Telerik® Test Studio® Web &amp; Desktop</b> Progress® Test Studio® Web & Desktop - Perpetual License with 1 Year Updates and Priority Support No license keys added <a href="#">+ Add key</a>	Expired on: May 20, 2017	Keys added: 0 of 1
---	--------------------------	--------------------

# Activation manual

**How to manage keys**  
If you need to do a Manual Activation, please click the Manual Activation Wizard. Then click Generate Key.  
If you need to do Manual Deactivation please go to the Deactivation Wizard.

**Purchased Licenses**

Product	Expiration Date	Keys added
Progress® Telerik® Test Studio® Web & Desktop	Expired on: May 20, 2017	Keys added: 0 of 1

**Trial Licenses**

Product	Expiration Date	Keys added
Progress® Telerik® Test Studio® Ultimate	Expired on: Aug 27, 2020	Keys added: 0 of ∞

**Add key**

Once you have generated a license key, you will not be able to change it.

Product: Progress® Telerik® Test Studio® Web & Desktop

Licensed Developer: [Redacted]

Machine Key (Provided in the License Activation Wizard): [Redacted]

Machine Name: [Redacted]

Friendly Name: [Redacted]

**Generate key** **Cancel**

# Activation manual

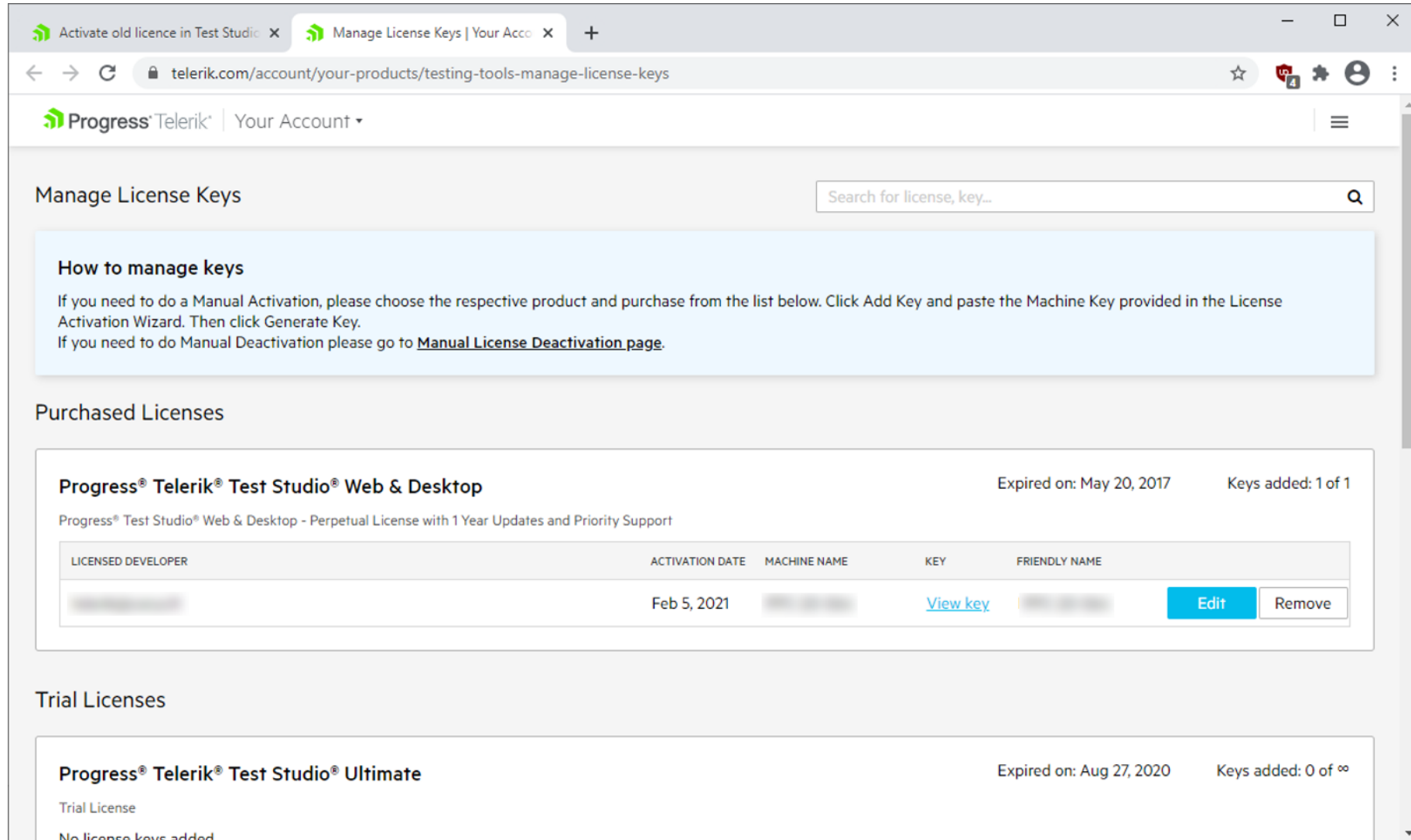

**Manage License Keys**

Search for license, key...

**How to manage keys**

If you need to do a Manual Activation, please choose the respective product and purchase from the list below. Click Add Key and paste the Machine Key provided in the License Activation Wizard. Then click Generate Key.

If you need to do Manual Deactivation please go to [Manual License Deactivation page](#).

**Purchased Licenses**

**Progress® Telerik® Test Studio® Web & Desktop** Expired on: May 20, 2017 Keys added: 1 of 1

Progress® Test Studio® Web & Desktop - Perpetual License with 1 Year Updates and Priority Support

LICENSED DEVELOPER	ACTIVATION DATE	MACHINE NAME	KEY	FRIENDLY NAME
[REDACTED]	Feb 5, 2021	[REDACTED]	<a href="#">View key</a>	[REDACTED] <a href="#">Edit</a> <a href="#">Remove</a>

**Trial Licenses**

**Progress® Telerik® Test Studio® Ultimate** Expired on: Aug 27, 2020 Keys added: 0 of ∞

Trial License

No license keys added.

# Activation manual

License Key

Please copy the Registration Key and paste it in the License Activation Wizard when you are prompted.

Machine Key

Machine Name

Registration Key

B+jc210cHJ4OVNr1Kg8rOxDf/hUs2shaSnftg7dhsIXV5gLCisQOXpgSnWXP27DTBikHaB/zHaTgeVQRm/6TMU+5Xbuto2tg/rE0jiMbn6laGKSWs8qoSI3ZSRzUBADKGxkQtZ7aukffakqlPXSu6l+/Ji+72ZVDXgUDGqEvoOXMKK2S56BtBEJ7LI/fuhi/mUmEV82goXfm7UUD0h8o9bOG1A4tGCu+QqOAfs/HaKgwgrkuLfr6vRNMHTKiy6bRZ8H2tC88TRa0+zGbVoxMm9qnhehLzlkYb7xV7J8PAntIL3E6c00SGel7xmFVTHp1K9MLWO2mZIK3aVhqd+vw4XOJEi6t5ngRM3G+3wDuxOAHYyYBkw+uPzvBAAE6L+lkekFc0+yxGU1zJsYFDrD826+GhN6WlWpsA+IGBsoPNhNXA4VQKTG53GqJq3/e5Tiyutvnbgeto8GCEkKk4fMikqyxPOTTqV5oQWLVBFCqra5+f7VwuJTe9hpGAS3QhbH4VL5x9B3dvpXymzdYSlalR7+rvF5EYtTmRBYiMfG6GwsCcvRMEZBT3mL5Tq/DJlp1XX6VubbfA02EXHTPBGHouragQp7B0f347WQyYDBfEyX15U6KbL2UpCkEqxKjbUei8u5x6DDo0tK0J94koDNQInW/2xBSjl6r6gYDJJ5QAVomYcD3XGHJlfE3yMIGWTF5WtBBYjEChrq/7oBq27q8mV2FZ60Z3f/BNoiwFh3bg9aEsMWDN4uNc4RcyWz3Y5x5h1NetdAXfAKweqypjiHPlo2xkcUmLouj7ei7xs2vBEFcebdUoLqqxzVKBZ87ktKQXGpykcbDRb75Zcxg+Jmc6YvrTI+YmMq4hcUakA4yR21O4Gk4oTzr2z0EC5IRlxSCPT3DEHGymggmgb7BZ0SbZtvcAu5D5SazylHlHyE3FlI0OFNXccTO3nr6/WBkAfDFmsVNpti21zkHQxs3msnMdrLZUUmC66VZA4m8iS3suz9TxNQyt/ONMVjDRpKT9KyjNKymzv9JpmhUYV8ay9BbqtKPl1c3YIE2VAuj4mLin1s6ilwDwZLRR+Gella3Eszks/tZ9qT48jOLcrOCfN5lgidr7u39+C2ZjF8UrOMzZR9o1+tgEDzohL/N3VTyJiYvFBR5KZ61//bYPZ1YfIqlwUZJD54kfP7X57UVkLf9ghSm/4x35EC8xGJDuYb7i0F14YGHrUub+T6kdKBnc81jXyvlQkxYkYhk/BeptCmZydxs8Ruj+fhu6K8ilhBtB4Eef79cmmDcJvzeCH1P83oFte0Xs1+wLcilazUWbZiMXMiiiBv5J29KnOMZwvfMCFeEiHvUahVkw02NanErURzIku4xl

Ok

Manage License Key

How to manage key

If you need to do a Man  
Activation Wizard. Then  
If you need to do Manu

Purchased Licenses

Progress® Telerik®

Progress® Test Studio® Web

LICENSED DEVELOPER

telerik@corys.fr

Trial Licenses

Progress® Telerik®

Trial License

No license keys added

Keys added: 1 of 1

Edit Remove

Keys added: 0 of ∞

# Activation manual

TS

Activation Wizard

✕

 Manual Activation

MACHINE KEY:

MACHINE NAME:

LICENSE KEY (OVER 2000 CHARACTERS):

```
fXZXLpiuzuXKEXIncci8dkDgPatZBvEhwbJ2y1UtV46HktnclpK5icBzZEJvpwSEISq1xJPY  
+s7Ua1d8WodKjQKiwpjA9UM820yfHWsJOqtlKwXAcO3eQYd4qvC0HFoqGEZelx/  
tObnJmQq2MAvp8mMc34JDFlppvudPYf0/  
TQXtHYeKMf4rYwaa1JtohnD9DGh4Ts2Qb7AGhG6LZARgBIXrzsIQMca0dMpsa/  
UBBDudxnrAKfSAIGxFZVU8cYGsRuFzL9onomsp/ qzH6GWyYCwsKgAhzma4GAAA=
```

# Activation manual

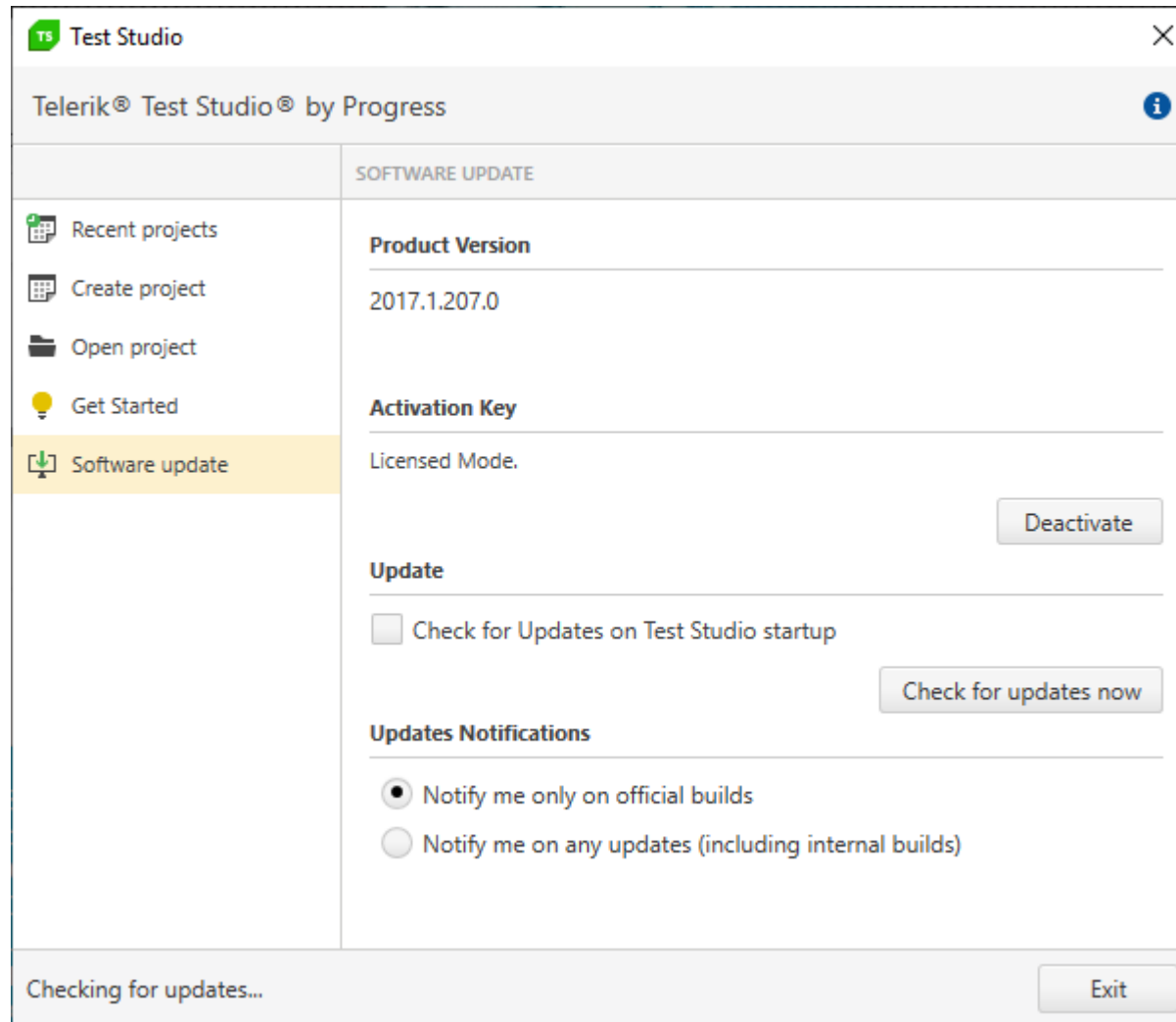

# Activation manual

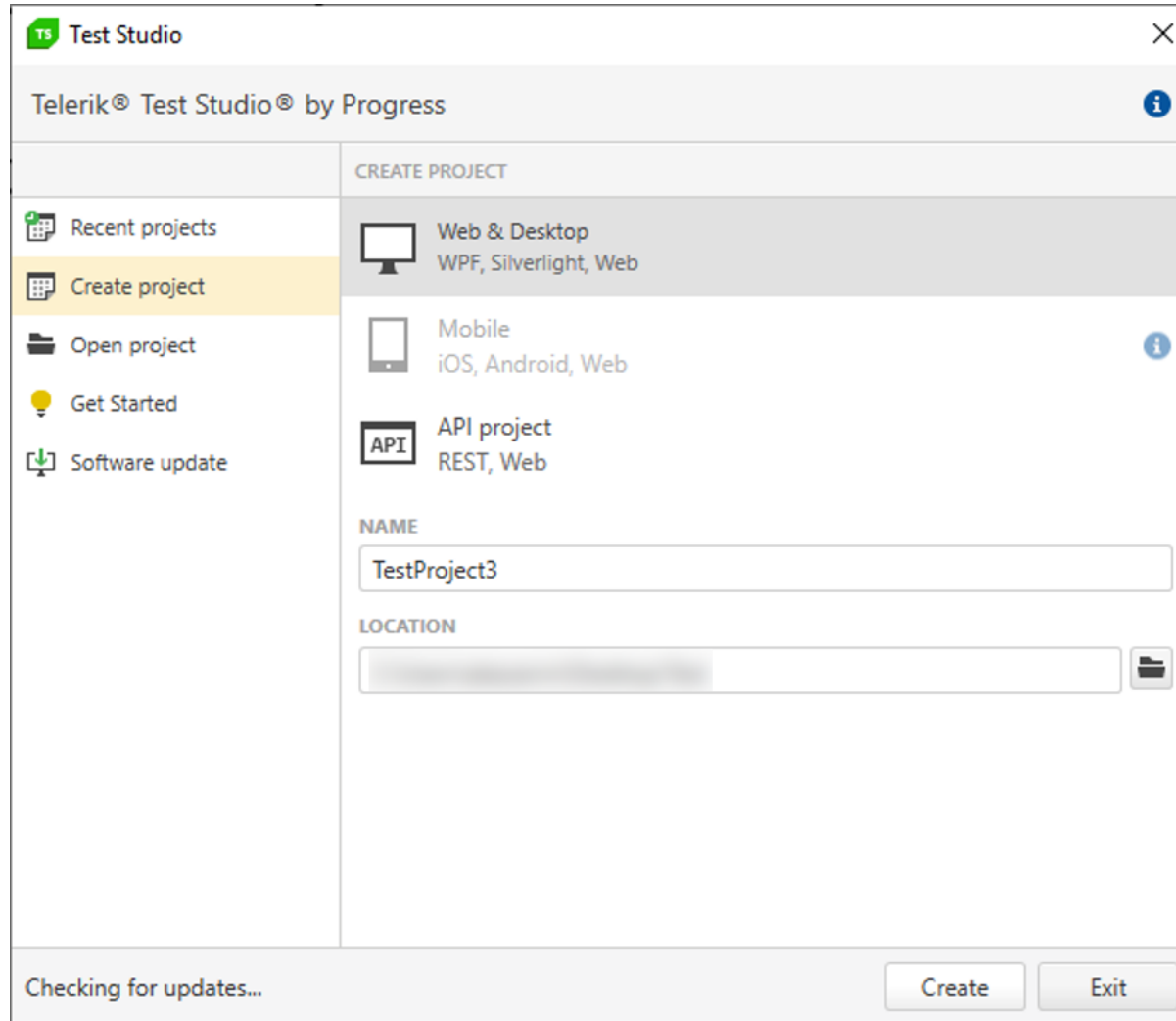

# Activation manual

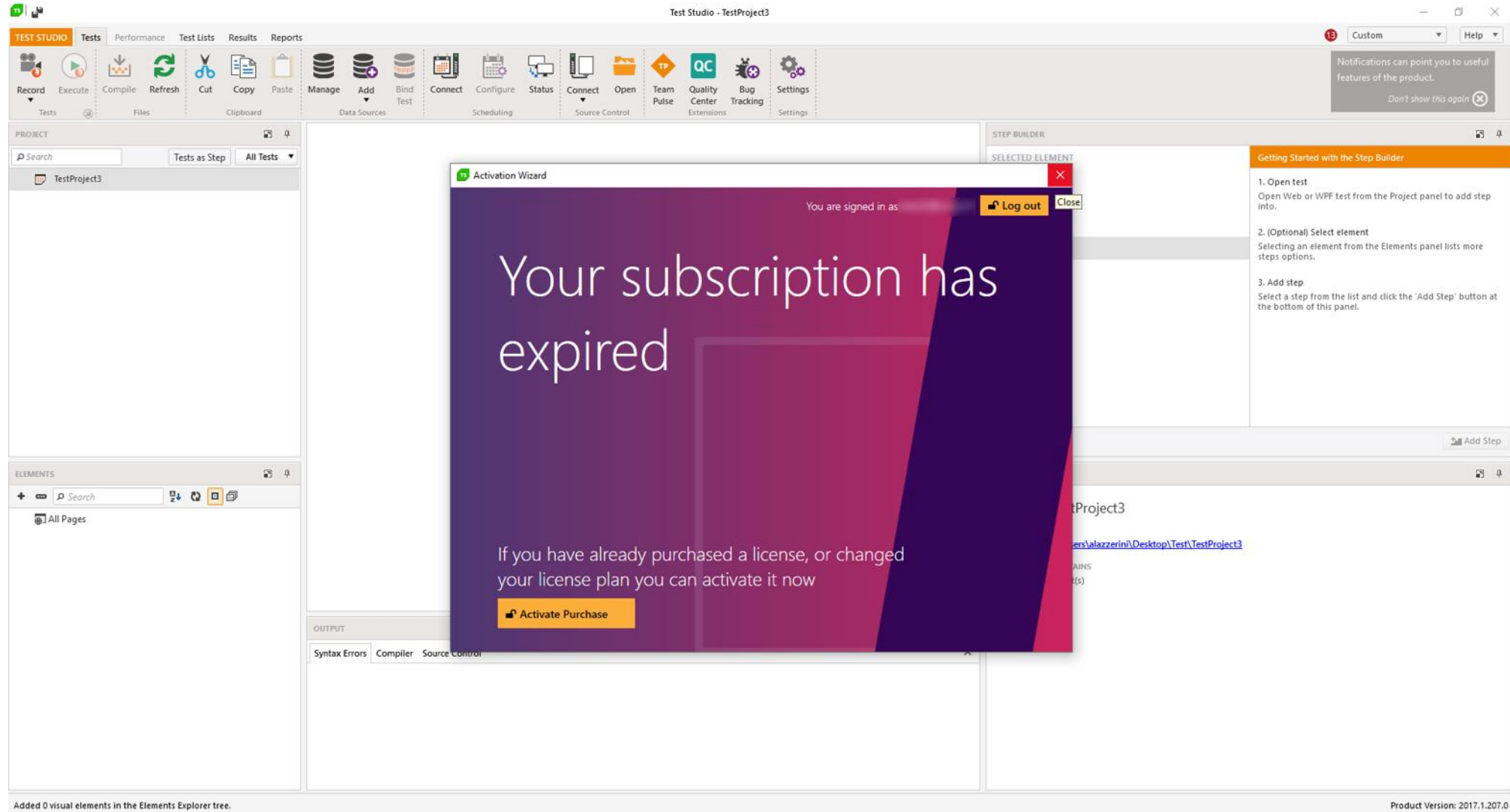

# Activation manual

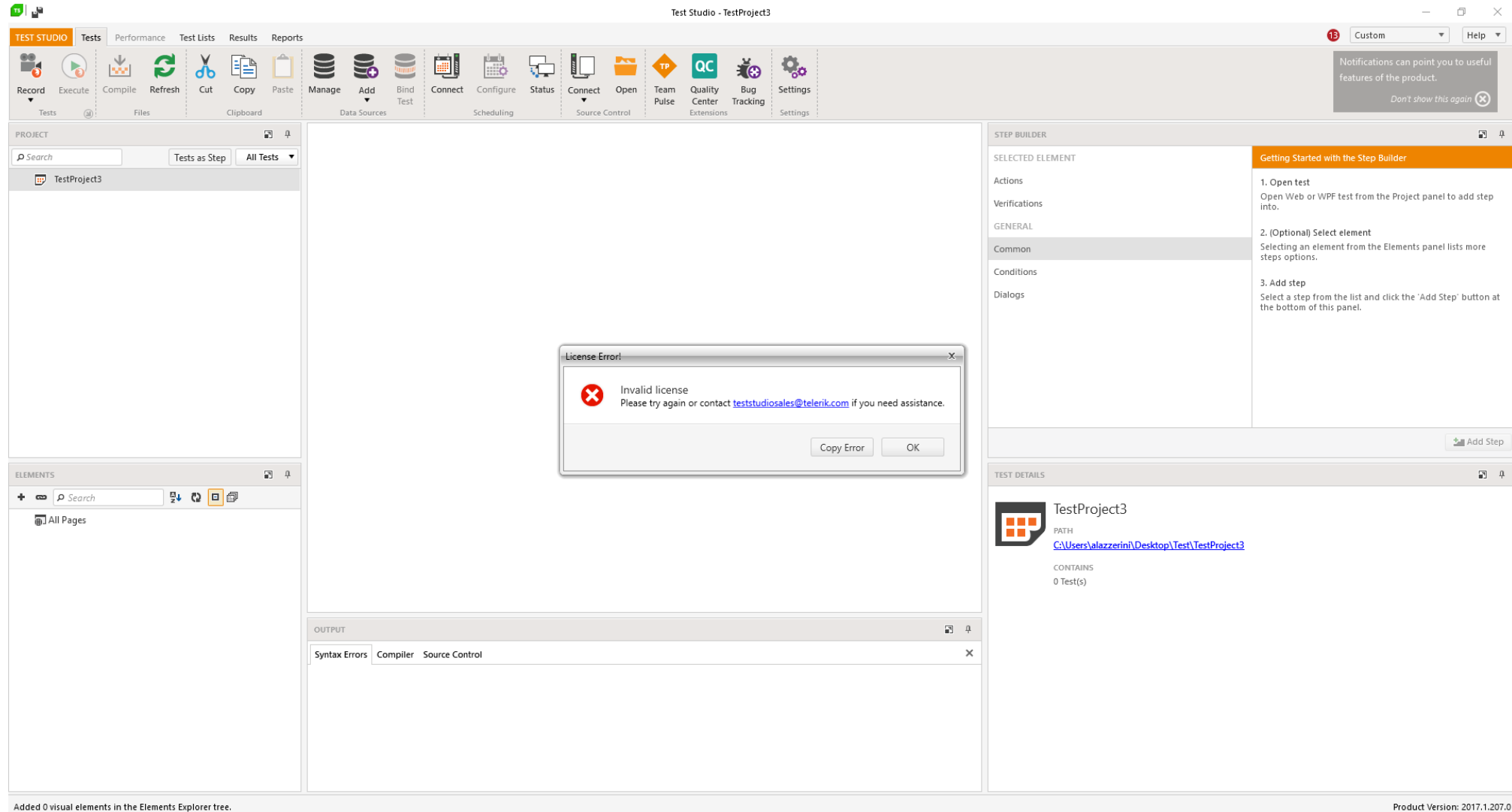

# Activation manual

- Error: Your Month-to-Month license has expired!